



**BELGRADE
FAIR**

International Horticulture Fair Department
Bulevar Vojvode Misica 14, 11000 Belgrade, Serbia
Tel/Fax: +381 11 2655 892
hortikultura@sajam.rs
belgrade-fair.com



BeoPlantFair

30th International Fair of Horticulture - BeoPlantFair
28th International Exhibition of Medicinal Herbs and
Honey Remedies - Gifts of Nature
9th Organic Product Exhibition Organic Fest

April 23 - 26, 2025

1

Application Form for Participation

The present Application form should be filled in and certified in four copies. All copies should be submitted to Belgrade Fair which will confirm the receipt and return a copy to the exhibitor

To be filled in block letters

Full name of Exhibitor:

Address: country, town
Street and number, P.O.B.:

Phone:

Fax:

E-mail:

http:

Agent in Serbia
(name, address & phone):

All correspondence to be addressed to
(only if different from address above):

Contact person:

Mob.phone:

Mail:

Payment affected to
the bank account number:

VAT number:

Person in charge:

We rent

1. Stand Package Standard - Application Form no. 3	cca <input type="text"/> sq.m	65,- €/sq.m
2. Indoor raw space	cca <input type="text"/> sq.m	45,- €/sq.m
3. Outdoor raw space	cca <input type="text"/> sq.m	25,- €/sq.m

Compulsory registration fee

Exhibitors	€ 250,-
Co-Exhibitors	€ 250,-

Please, send also the completely filled in Application for Compulsory Registration in the Official Fair Catalogue and USB along with the present Application.
We declare hereby that we are aware of the participation conditions mentioned in the General Rules for Participation at Belgrade Fair Events and the present Application Form and that we fully accept them.

The prices are mentioned in NET amounts. VAT shall be added to them.

Payment upon receipt of the proforma invoice.

Venue and date

Seal

Exhibitors signature

TO BE FILLED IN BY BELGRADE FAIR

Confirmed acceptance
of Application form

Date, signature and seal

File No.

Location

EXHIBITORS

Companies or individuals renting exhibition space for their product range display are entitled to the registration in the official Fair Catalogue, inscription on fascia panel and the right to use all other Belgrade Fair services.

CO-EXHIBITORS

If the stand area rented by the Exhibitor is used by another company represented by its own exhibits and staff, such company shall apply as Co-Exhibitor and shall submit a separate Application form and pay the Registration fee for compulsory Catalogue listing.

Co-Exhibitors shall have their inscription on the fascia panel alongside Exhibitor's inscription. If the Exhibitor applies for the Co-Exhibitor's participation and Fair Catalogue listing, he shall submit Co-Exhibitor's written approval with the Application form.

The Exhibitor has the right to install inscriptions of Co-Exhibitors as stated above on his own stand only if he applied for such Co-Exhibitors to Belgrade Fair. If the Exhibitor does not apply for Co-Exhibitors or submit incomplete data in its Application form, Belgrade Fair has the right to charge the Exhibitor for all the costs related to Registration fees for Co-Exhibitors.

The Fair shall submit to the Exhibitors the forms for use of electrical power, water, telephone, car parking, to be filled in and returned to Belgrade Fair by the stipulated date. Otherwise, Belgrade Fair shall not provide the Exhibitor with the services stated above. The services are charged according to the Belgrade Fair Price List, based on the supplied services confirmation as stated in this Application form.

During the period of preparations and clearance of the Halls, the Exhibitors pay the compulsory joint costs determined by the Belgrade Fair Price List.

Exhibitors shall obey the opening and closing dates of the Fair event and particularly shall arrange for their stand with the exhibits to be open by the closing date of the Fair event. In case the Exhibitor does not act in accordance with the previous item, which shall be stated in writing by the Hall Supervisor, the Exhibitor shall pay the Contract penalty of EUR 800,-

REGISTRATION FEE INCLUDES

- Publishing Exhibitor's data (complete business address, telephone, fax, E-mail, http and representation office address) in the official Fair Catalogue and CD-ROM.
- Publishing up to 20 words of text describing Exhibitor's product range or activity in the Fair Catalogue and CD-ROM.
- Publishing of Exhibitor's registered trade mark.
- A Complimentary copy of the Catalogue and CD-ROM.
- Exhibitor cards - 3.
- Complimentary official passes: 1 pass for the rent of up to 50sqm, 1 pass / not more than 10 passes for each additional 10sqm of rented space.
- Parking lot pass for one Exhibitor vehicle for the rent up to 30sqm, for two vehicles for the rent up to 100sqm, for three vehicles for the rent exceeding 100sqm.

REGISTRATION FEE FOR CO-EXHIBITORS INCLUDES

1. Publishing of the exhibitor's data (complete business address, telephone, E-mail, http and representative office address) in the exhibitor's register - in the official catalog and / or USB and / or on the B2B portal
 - Publishing up to 20 words of text describing Exhibitor's product range or activity
 - Publishing of Exhibitor's registered trade mark
 - Posting a booth position in the fair guide

Exhibitors are responsible for the accuracy of the data given. The Register Editorial Staff reserves the right to adjust the titles of the products stated in this Application to those contained in the Catalogue nomenclature.

2. Complimentary Exhibitor passes, as follows: three pedestrian passes for the rent of up to 50 sq.m., one pass for each additional ten square meters of the rented space, in total not more than twelve passes.
3. A pedestrian pass for each Co-exhibitor
4. Car and pedestrian parking passes for a car and driver for the exhibitors' rent up to 20 sq.m. and the Co-exhibitor, up to 100 sq.m. for two such car passes and more than 100 sq.m. for three cars and drivers.

INSURANCE

Exhibits and other Exhibitor's property shall be covered by insurance policy at all Belgrade Fair exhibitions. Exhibitors can insure their exhibits through Belgrade Fair or any domestic or foreign insurance company in the country or abroad. Any responsibility for a damage to the exhibits and/or any other Exhibitor's property, if such exhibits and/or property are not insured in a way stipulated by the previous item, shall be completely borne by the Exhibitor.

PAYMENT

1. Exhibitors shall effect the payment through the Bank stipulated in the pro-forma invoice. Each Contract Party shall bear the bank charges in its own country. Exhibitors are requested to fulfil following liabilities:
 - for the booked exhibition space, building and equipping of stand not later than 30 days prior to Fair event opening by pro-forma invoice to the Fair foreign currency account at an authorized commercial bank.
 - for other requirements not later than 15 days after the closing date of the Fair event by invoice to the Fair foreign currency account at an authorized commercial bank.

In case of a delayed payment or payment after a contract date, the exhibitor shall pay an interest rate according to the rate of the National bank of Serbia at the moment of settlement the due amount.

2. Exhibitors may withdraw the submitted Application form only before Belgrade Fair confirmation of Application form acceptance, i.e. 15 days upon the application registration.

In case the Exhibitor withdraws the Application form after the issue of the Application form confirmation, the Exhibitor will be liable for 100% of the total cost for space, Registration fee and other expenses due to the Exhibitor's cancellation.

Application form has the legal force of a Contract. In case of any disputes, the Contract Parties have agreed to settle such disputes by the Foreign Trade Arbitration with the Serbian Chamber of Commerce in Belgrade.

Regulations for Participation at Belgrade Fair Events shall be a form part of the Contract.



**BELGRADE
FAIR**

International Horticulture Fair Department
Bulevar Vojvode Misica 14, 11000 Belgrade, Serbia
Tel/Fax: +381 11 2655 892
hortikultura@sajam.rs
belgrade-fair.com



BeoPlantFair

30th International Fair of Horticulture - BeoPlantFair
28th International Exhibition of Medicinal Herbs and
Honey Remedies - Gifts of Nature
9th Organic Product Exhibition Organic Fest

April 23 - 26, 2025

2

Application Form for Compulsory Registration in the Official Fair Catalogue and USB

Present Application form should be filled in and certified
in three copies. All copies should be submitted to
Belgrade Fair which will confirm the receipt and return
a copy to the Exhibitor.

Please state the Alphabet letter, under which
to be registered in the Official Fair Catalogue

To be filled in block letters

Full name of Exhibitor:

**Address: country, town
Street and number, P.O.B.:**

Phone:

Fax:

E-mail:

http:

**Agent in Serbia
(name, address & phone):**

Activity wording:

Commodity group(s) you belong to:

HORTICULTURE

- ☐ Planting Materials
- ☐ Seeds
- ☐ Decorative Plants
- ☐ Forestry
- ☐ Interior Decoration
- ☐ Watering Systems Greenhouses
- ☐ Horticulture Machinery
- ☐ Feeding and Protection Remedies
- ☐ Organic Gardening
- ☐ Garden Decoration Equipment and Materials
- ☐ Manufacturing Equipment for Horticulture,
Organic and Nature Gifts Products
- ☐ Professional Literature and Publications

GIFTS OF NATURE

- ☐ Phitopharmacy
- ☐ Phitocosmetics
- ☐ Professional Literature
- ☐ Mushrooms and Forest Fruits
- ☐ Honey and Honey Remedies
- ☐ Medicinal Tee and Balms
- ☐ Medicinal and Aromatic Herb Production

With copies of the application please enclose:

Your registered trade mark, by e-mail
(.tiff .eps .png .pdf ili .jpg format - at least 600 px width)

**Compulsory registration fee as per Application for Participation
amounts to EUR 250.**

Publishing in the official catalog and / or USB and / or on the B2B portal of data
about activities not exceeding 20 words are included in the registration fee.
Each additional word shall be charged EUR 4.

Venue and date

Seal

Exhibitors signature

TO BE FILLED IN BY BELGRADE FAIR

Confirmed acceptance
of Application form

File No.

Location

Date, signature and seal



**BELGRADE
FAIR**

DESIGN SECTION
Bulevar vojvode Misica 14, 11000 Belgrade,
Tel: +381 11 2655 225
Fax: +381 11 2655 522
arh@sajam.rs
belgrade-fair.com



BeoPlantFair

30th International Fair of Horticulture - BeoPlantFair
28th International Exhibition of Medicinal Herbs and
Honey Remedies - Gifts of Nature
9th Organic Product Exhibition Organic Fest

April 23 - 26, 2025

3

Application Form Full Package Stand Type STANDARD

To be filled in block letters

Full name of Exhibitor:

Address: country, town
Street and number, P.O.B.:

Phone:

Fax:

E-mail:

http:

All contacts should be made through:

standard aluminium construction

I order herewith the construction
and full service arrangement of the
exhibition space of:

sq.m **20 €/sq.m**

Services and equipment
included in price/sq.m:

12-24 sq.m



25-38 sq.m



39-60 sq.m



Partition walls

✓

✓

✓

Name panel - logo

✓

✓

✓

Instant use carpet - grey

✓

✓

✓

Info desk/podium

1/0

1/1

1/1

Table/Chairs

1/4

1/6

2/8

Bar stool

/

1

1

Cubicle incl. curtain

/

✓

✓

Spot light 100W

4

6

8

Socket up to 1kW

1

1

1

Decorative arrangement of exhibits

✓

✓

✓

Space fee

✓

✓

✓

Notice: It is necessary to apply your logo by e-mail: arh@sajam.rs (.ai, .pdf, .eps format)

We have booked a full package stand and order the following additional equipment according to the condition overleaf: (please tick)

	Pcs.	€/Pcs.		Pcs.	€/Pcs.		Pcs.	€/Pcs.
<input type="checkbox"/> Door with a lock	<input type="text"/>	30,-	<input type="checkbox"/> LCD TV 55"/65"	<input type="text"/>	220,-	<input type="checkbox"/> Company logo 96x62, adv. tower	<input type="text"/>	30,-
<input type="checkbox"/> Info desk 100/200x50x105	<input type="text"/>	80,-	<input type="checkbox"/> Glass Showcase 100x100x220	<input type="text"/>	80,-	<input type="checkbox"/> Company logo 196x62, adv. tower	<input type="text"/>	50,-
<input type="checkbox"/> Table	<input type="text"/>	10,-	<input type="checkbox"/> Glass Showcase 100x50x220	<input type="text"/>	60,-	<input type="checkbox"/> Company logo fascia 186x22	<input type="text"/>	30,-
<input type="checkbox"/> Chair	<input type="text"/>	10,-	<input type="checkbox"/> Glass Showcase 50x50x220	<input type="text"/>	40,-	<input type="checkbox"/> Digital print mesh, vinyl / self-adhesive foil	<input type="text"/>	18-25,- /sq.m.
<input type="checkbox"/> Bar stool	<input type="text"/>	20,-	<input type="checkbox"/> Low Glass Showcase 100/50x75	<input type="text"/>	30/40,-	<input type="checkbox"/>	<input type="text"/>	
<input type="checkbox"/> Podium	<input type="text"/>	30,-	<input type="checkbox"/> Advertising Tower Structure	<input type="text"/>	50,-	<input type="checkbox"/>	<input type="text"/>	

The prices are mentioned in NET amounts. The amount of the invoice will be increased by the legal VAT rate. I state herewith that I am cognizant with Belgrade Fair price list, Terms for construction and arrangement of exhibition space which I fully accept. Stand construction cancellation costs shall be invoiced to the amount of 50% of the stand construction price.

TO BE FILLED IN BY BELGRADE FAIR

Confirmed acceptance
of Application form

Venue and date

Seal

Signature

Date, signature and seal

4

Application Form for Technical Services

To be filled in block letters

Full name of Exhibitor:

Address: country, town
Street and number, P.O.B.:

Contact person:

Tel:

Mob.phone:

E-mail:

Technical services

<input type="checkbox"/> Club table	Pcs. <input type="text"/>	€/Pcs. 20,-	<input type="checkbox"/> Coffee machine with 96 capsules / additional 96 Capsules	Pcs. <input type="text"/>	€/Pcs. 100/80,-
<input type="checkbox"/> Chair	<input type="text"/>	20,-	<input type="checkbox"/> Refrigerator	<input type="text"/>	90,-
<input type="checkbox"/> Rack	<input type="text"/>	10,-	<input type="checkbox"/> Connection with/without sink	<input type="text"/>	70,-
<input type="checkbox"/> Carpet	<input type="text"/>	10,-	<input type="checkbox"/> Additional connection at the booth	<input type="text"/>	30,-
<input type="checkbox"/> LCD TV 55"/65"	<input type="text"/>	220,-	<input type="checkbox"/> Flow boiler	<input type="text"/>	25,-
<input type="checkbox"/> Telephone	<input type="text"/>	30,-	<input type="checkbox"/> Connection with a mini kitchen	<input type="text"/>	130,-
			<input type="checkbox"/> Connection with a mini kitchen and a hot plate	<input type="text"/>	150,-
<input type="checkbox"/> Stand safeguarding 8,-/1h			<input type="checkbox"/> Vacuum cleaning / floor wiping 8,-/1h		
			<input type="checkbox"/> Compulsory fee for the mutual costs		4,50/sq.m

☐ Switchboard* **50,-**

* The switchboard shall be used to connect electric power to the stand

Electric connection for stand equipping and exhibit demonstration

<input type="checkbox"/> total power up to 5 kW	Pcs. <input type="text"/>	€/Pcs. 89,-
<input type="checkbox"/> total power up to 10 kW	<input type="text"/>	124,-
<input type="checkbox"/> total power up to 20 kW	<input type="text"/>	193,-

Electric connection for special lighting

<input type="checkbox"/> total power up to 5 kW	Pcs. <input type="text"/>	€/Pcs. 110,-
<input type="checkbox"/> total power up to 10 kW	<input type="text"/>	166,-
<input type="checkbox"/> total power up to 20 kW	<input type="text"/>	276,-

* The prices of power connection higher than 20 KW, as well as the connection prices for the events taking more than 10 days, will be specified as demanded,
by special price offers and decisions.

Internet connection for exhibitors

<input type="checkbox"/> WiFi (up to 5/5 Mb/s)	Pcs. <input type="text"/>	€/Pcs. 50,-	<input type="checkbox"/> LAN (up to 50/50 Mb/s)	Pcs. <input type="text"/>	€/Pcs. 250,-
--	------------------------------	-----------------------	---	------------------------------	------------------------

ADDITIONAL SERVICES

<input type="checkbox"/> Device additional configuration, network spreading and other technician services	30,-/h	<input type="checkbox"/> The materials spent for the additional services (cables, connectors, etc.)	market value
--	---------------	--	-------------------------

Special request

(Write in special requests referring to the services indicated above)

Belgrade Fair reserves the right to correct the prices.

Payment upon receipt of invoice. The prices are mentioned in NET amounts. VAT shall be added to them.

Venue and date

Seal

Exhibitors signature

The services mentioned in the Technical Service Price List can be contracted solely in the Inspection Office of the relevant exhibiting hall, where also information on other services that can be rendered by Belgrade Fair can be obtained respectively. The afore mentioned services are not included in the exhibiting space rental or construction price and they are subject to additional payment.

ELECTRICITY

Belgrade Fair power has got the voltage of 220 V single phase and 3 x 380 V three phase alternating power of 50 Hz. Any cables and/or devices shall be compatible for operation under the said voltage and frequency. For manufacturing of cabling for connection of various devices, machines, and lights, as for protection from the touch-in voltage, regulations on manufacturing of temporary electrical cables shall be applied accordingly. A stand shall have a switchboard, fully in accordance with the regulations, Belgrade Fair will connect it to the network. The connection of the installed cables shall be approved by an authorized employee of Belgrade Fair Electricity Department.

TELEPHONE

Belgrade Fair has got an internal mail telephone exchange for its users, which enables all kind of incoming and outgoing telephone calls automatically (an operator calling for the connection is necessary). The connection means a connection to the telephone network with a telephone set, whereas usage of an additional set or fax machine is subject to additional payment in accordance with the price list.

WATER

Belgrade Fair plumbing has got the connection size 3/4 inch, which can be reset to 1/2 inch upon request. Any water connection made by an exhibitor shall be approved by Belgrade Fair authorized staff.

INTERNET

1. The exhibitor MAY NOT install and use its own WiFi devices, emitting signals at at his booth at 2.4 GHz and 5 GHz. If he however installs them and they disturb work of other WiFi users, Belgrade Fair shall be entitled to turn such devices off or stop supplying electric power to the booth untill the device has been removed (all exhibitors are recommended to use Belgrade Fair WiFi infrastructure of the latest generation, in order to avoid the possibility of disturbances at the WiFi frequencies).
2. Belgrade Fair does not guarantee the speeds through the WiFi connections, since they depend upon many factors (WiFi card quality in the device, obstacles and distance from AP, the drivers in the devices, etc.).
3. The cable package shall be fulfilled where the relevant technical possibilities exist and shall be announced not later than seven days before the event opening.
4. The cable package price DOES NOT include the costs of network spreading and configuration at the exhibitor's booth.
5. The connection speeds and special requirements, which differ from those already offered shall be contracted separately, not later than seven days before the event opening.

STAFF ENGAGEMENT

Subject to filling in the relevant form and additional payment in accordance with the Price List, Belgrade Fair puts to its exhibitors disposal staff for all types of works mentioned therein.

FURNITURE AND EQUIPMENT:

Belgrade Fair rents furniture and other necessary equipment for the exhibiting space arrangement, in accordance with Belgrade Fair Price List prices.

The furniture and equipment rent price includes furniture rent for one fair event and the costs of the furniture delivery to the stand and its removal from it.

COMPULSORY FEE FOR THE MUTUAL COSTS:

The Exhibitors constructing their stands themselves shall pay the compulsory fee for mutual costs according to the rented exhibiting space, as follows:

- 0 - 150 sq. m. - each square meter shall be calculated
- 151 - 300 sq. m. - fixed 150 sq. m. + 40% difference between 300 and 150 sq. m.
- 301 - 500 sq. m. - fixed 210 sq. m. + 30% difference between 500 and 300 sq. m.
- More than 500 sq. m. - fixed 270 sq. m. + 20% difference between the actual space and 500 sq. m.

EXHIBIT INSURANCE

Exhibits and any other Exhibitor's property shall be insured against theft, damage, etc. at all fair events taking place at Belgrade Fair. The insurance of exhibits and any other Exhibitor's property shall cover the time period from the good unloading at Belgrade Fair, mounting, the event duration, dismantle, up to the goods loading into a transportation vehicle while leaving Belgrade Fair premises. The Exhibitor may insure his goods through an insurance company in this country or abroad. Should the exhibits or any other Exhibitor's property not be insured in one of the ways mentioned, the Exhibitor shall be fully responsible for any damage to such exhibits or other property.

INFO

Hall 1

Tel: +381 11 2655 191, 2655 190
Fax: +381 11 2655 191

Hall 2 and 1A

Tel: +381 11 2655 241, 2655 240
Fax: +381 11 2655 241

Hall 3 and 3A

Tel: +381 11 2655 341, 2655 340
Fax: +381 11 2655 341

Hall 4

Tel: +381 11 2655 848, 2655 014
Fax: +381 11 2655 848

Hall 5, Hall 11 and Open area

Tel: +381 11 2655 261, 2655 260
Fax: +381 11 2655 260

E-mail: inspektori@sajam.rs



**BELGRADE
FAIR**

ADVERTISING DEPARTMENT
Bulevar Vojvode Misica 14, 11000 Belgrade, Serbia
Tel/Fax: +381 11 2655 370, 2655 002
in.ad@sajam.rs
beogradskisajam.rs



BeoPlantFair

30th International Fair of Horticulture - BeoPlantFair
28th International Exhibition of Medicinal Herbs and
Honey Remedies - Gifts of Nature
9th Organic Product Exhibition Organic Fest

April 23 - 26, 2025

5

Application Form for Advertising Services

The present Application form should be filled in and certified in two copies. All copies should be submitted to Belgrade Fair which will confirm the receipt and return a copy to the Exhibitor.

To be filled in block letters

Full name of Exhibitor:		Contact person:	Mob.phone:
Address: country, town Street and number, P.O.B.:		Mail:	
Tel/Fax:		E-mail:	
Payment affected to:		The Bank Acc. no.:	VAT number:

Advertising space - printed

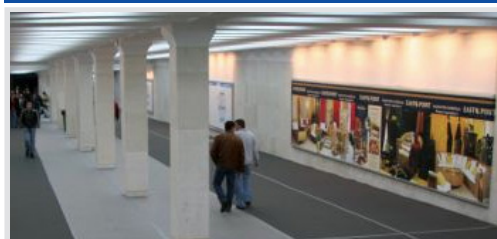

Megaboard, Underground Passage,
995x195 cm, paper, illuminated **520 €/piece** pcs.



Billboard
300x200 cm, paper **240 €/piece** pcs.



Double sided billboard on the
pedestrian bridge, 95x195 cm, paper **105 €/piece** pcs.



Colonnade in front of the Hall 2
vinyl 8x1 m, incl. 4 billboards, 95x195 cm **580 €/piece** pcs.

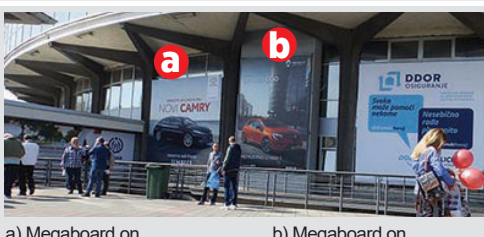

a) Megaboard on
Hall 1, 6x6, vinyl **1.600 €/piece** pcs.

b) Megaboard on
Hall 1, 4x6, paper **650 €/piece** pcs.

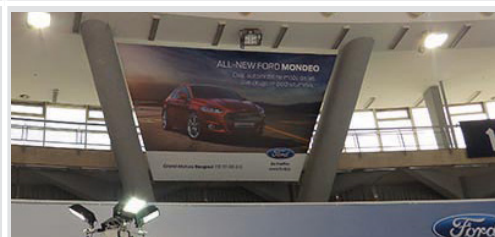

Megaboard at Hall 1, V-banner,
vinyl, 735x427 cm **990 €/piece** pcs.



a) Billboard
6x1.5m **170 €/piece** pcs.

b) Vinyl on railing
above the stand **33 €/sq.m** sq.m



Advertising surface
on the vinyl per sq.m. **33 €/sq.m** sq.m



Flag pole (height 11m) at the Boulevard
for brought flags up to 150x500 cm **100 €/piece** pcs.

Advertising space in the Exhibitor Registry

- ☐ 2nd cover
☐ 3rd cover
☐ 4th cover

290 €

☐ Advertising page **210 €**

Advertising document distribution within the fairground* (price per 1 day)

*distribution is carried out by the client

☐ Adv. doc. distribution FOR EXHIBITORS **100 €**

☐ Adv. doc. distribution **200 €**

PLEASE FIND THE COMPLETE ADVERTISING LIST ON OUR [WEBSITE](#)

Note:

The prices are mentioned in NET amounts. VAT shall be added to them.
Payment upon receipt of proforma invoice.

TO BE FILLED IN BY BELGRADE FAIR

Confirmed acceptance
of Application form

Hall No.

Location

Venue and date

Seal

Exhibitors signature

Date, signature and seal

Please send the prepress files, including the filled-in and sealed application, to the e-mail address **in.ad@sajam.rs**, not later than twenty days before the event opening.

Please upload larger files (10 MB and more) to some file sharing service (i.e. WeTransfer) and place the link in the email.

The Advertising Department shall reserve an adequate space for you, as well as a different advertising component, if the requested space has already been rented, in accordance with the available space and the dates of the application, as well as its receipt of documents.

The rent price of all advertising components shall be related to the duration period of each fair event, other than the items otherwise defined (rented on a day or monthly basis).

The Fair shall control the advertising components during the fair events. In case of any damage of such components, the Fair shall replace them as soon as possible, at its own cost.

Any specific orders shall be contracted personally (facade or window graphics, megaboard, rent of the advertising balloons, distribution of advertising materials along with entry tickets, etc).

Any installation of advertising towers, fascias, columns or wall panels exceeding the height of 3 meters shall be subject to the approval of the Advertising Department and the Design Office.

The flag poles and flags shall not be installed independently outside the rented advertising space.

Any advertising components individually installed by an exhibitor on the Fair ground (banners, flags, rigid components, etc.) shall be charged by the valid prices from the present price list. Belgrade Fair reserves its right to remove the afore mentioned components if they esthetically spoil the event general look or another exhibitor's component, as estimated by Belgrade Fair.

File prepress

The printing files shall be sent in Adobe Photoshop **EPS** or Adobe Illustrator **EPS** or **PDF** format.

Adobe Photoshop:

File scale for large print formats (i.e. billboard 4m x 3m) - 1:10.
Resolution 300-500 dpi.

File scale for small print formats (i.e. B2 poster) - 1:1.
Resolution 100-150 dpi.

Colour mode: **CMYK**

File recording: Photoshop Encapsulated Postscript (**EPS**),
with the following settings:

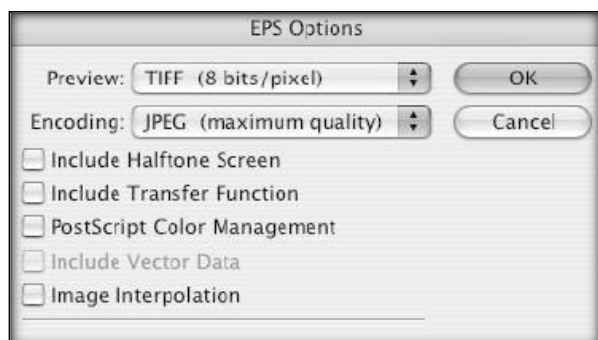

Adobe Illustrator:

File scale for large print formats - 1:10.

File scale for small print formats - 1:1.

The file **SHOULD NOT** include any wedges, passers, clips, printing instructions, measures, numbers of copies, etc.

Each file is a print itself (if you have five posters, you should record them in five different files).
Convert the text into curves.

Colour mode: **CMYK**

File recording : **EPS** or **PDF**.

If the prepress is a combination of vector and raster elements, please merge and export it as a single raster. Make sure that you send a proof with the files. We can not accept CorelDraw files.

**Please make the files in accordance with the above mentioned instructions.
Otherwise, BELGRADE FAIR shall not be responsible for the printing quality!**



**BELGRADE
FAIR**

RENTAL SERVICES

Bulevar vojvode Misica 14, 11000 Belgrade, Serbia

Tel: +381 11 2655 809

jovica.dimitrijevic@sajam.rs

belgrade-fair.com



BeoPlantFair

30th International Fair of Horticulture - BeoPlantFair

28th International Exhibition of Medicinal Herbs and
Honey Remedies - Gifts of Nature

9th Organic Product Exhibition Organic Fest

April 23 - 26, 2025

6

Application Form for Participation in the Side Event Programs

The present Application form should be filled in and certified in two copies. All copies should be submitted to Belgrade Fair which will confirm the receipt and return a copy to the Exhibitor.

To be filled in block letters

Full name of Exhibitor:

Address: country, town:

Street and number, P.O.B.:

Phone:

Fax:

E-mail:

http:

Agent in Serbia

(name, address & phone):

All contacts should be made through:

Conference rooms rent

Date

Time of use

€/h

Large Conference hall in the exhibiting Hall 4, with sound system and equipment, the price per started hour (capacity 300 seats)

250,-

Small Conference hall in the exhibiting Hall 4, with sound system and equipment, the price per started hour (capacity 50 seats)

150,-

Festive Hall in the Head office, with sound system and equipment, the price per started hour (capacity 150 seats)

250,-

For the presentation we need: (please tick)

☐ Screen

☐ LCD Projector for PC Presentations

☐ PC Laptop

☐ Internet

The prices are mentioned in NET amounts. VAT shall be added to them. Payment upon receipt of the proforma-invoice.

TO BE FILLED IN BY BELGRADE FAIR

Reservation
confirmation

Time

to

Venue and date

Seal

Exhibitors signature

Date, signature and seal